

1882 - 1982 SENATH CENTENNIAL



JOHNSON'S CHAPEL

Bird's Chapel organized in 1910 with 12 charter members. Donations were made and the building was started in January, 1911. A. L. Johnson gave land for the church. It was changed to Johnson's Chapel in May, 1911.

The original building was torn down and rebuilt in 1949, and was dedicated the 5th Sunday in April, 1950.

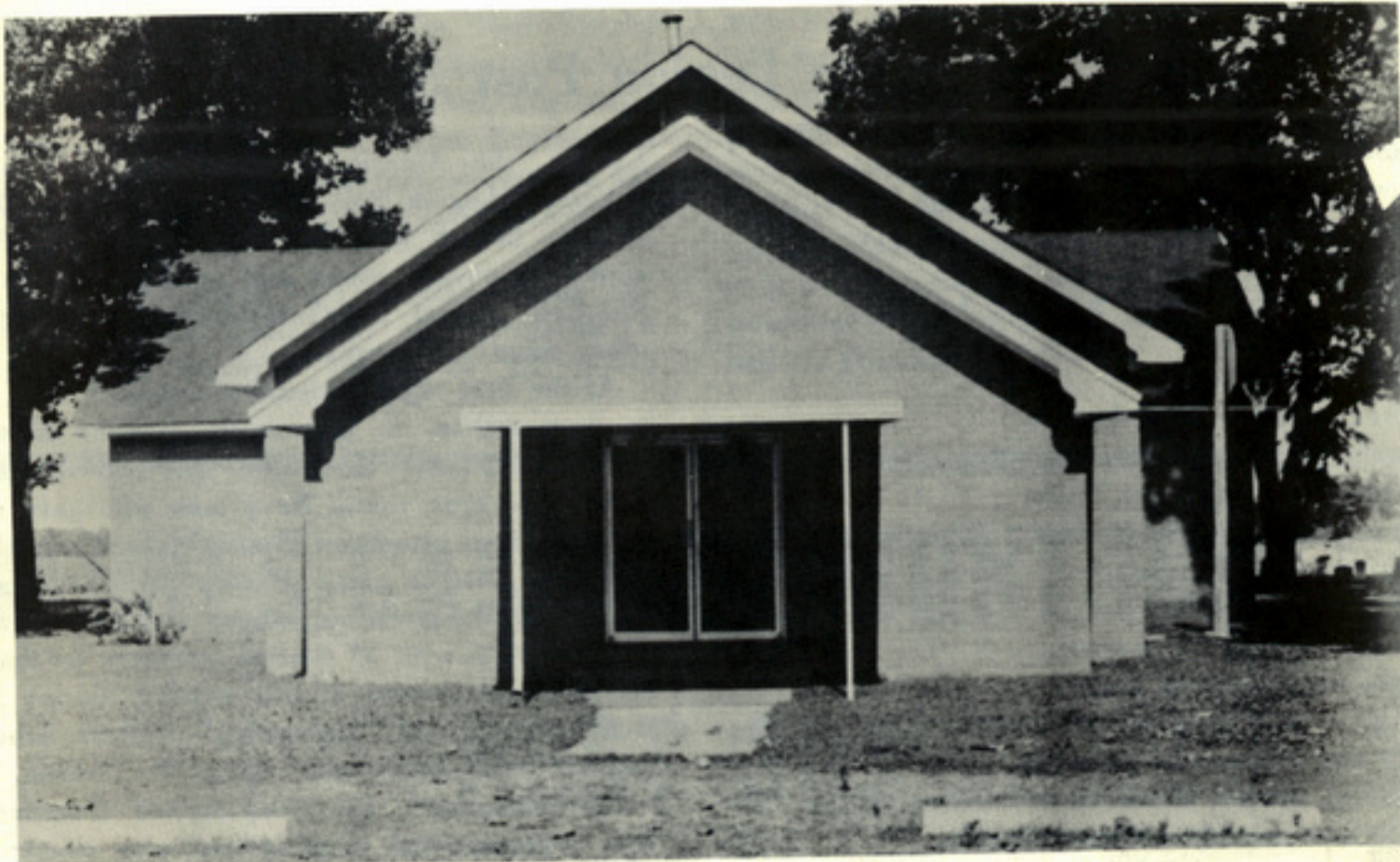

LULU BAPTIST CHURCH

Fifteen persons from the Old Cold Water Baptist Church of Hornersville met in 1909 and organized the Lulu Baptist Church.

The plot of ground was donated by Mrs. Amanda Johnson, and the first building consisting of one room was built in 1910.

The first pastor, Rev. R. J. Ranolds preached the first sermon in the building. There were services held twice each month.

Lane. The congregation worshipped in this building until 1930.

A new one-room building was built at this time, and in 1941 two wings and four classrooms were added.

In August, 1943, the pastor's home, located across the road from the church, was acquired. This plot of ground was donated by Albert P. Stoker.

The church went to full-time February 13, 1944 with Rev. H. H. Sturch the pastor.